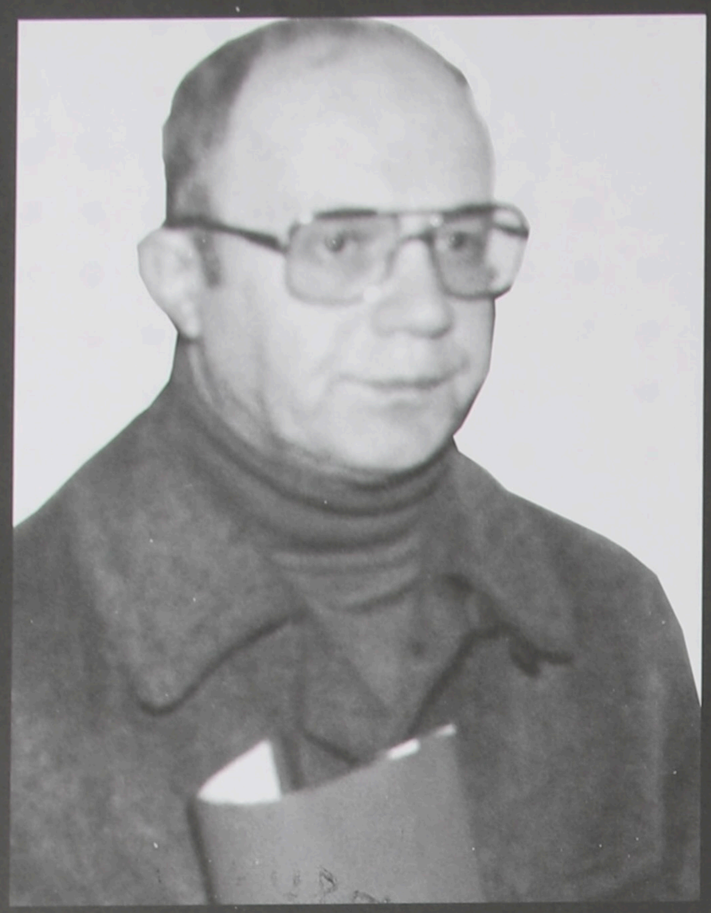

İSMAİL BEŞİKÇİ

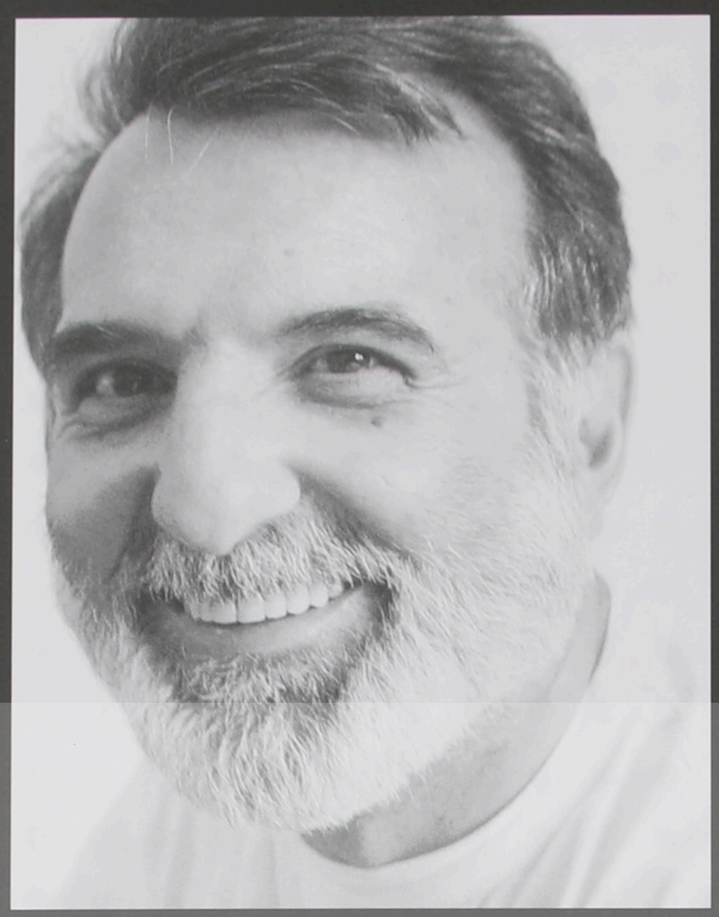

IŞIK YURTÇU

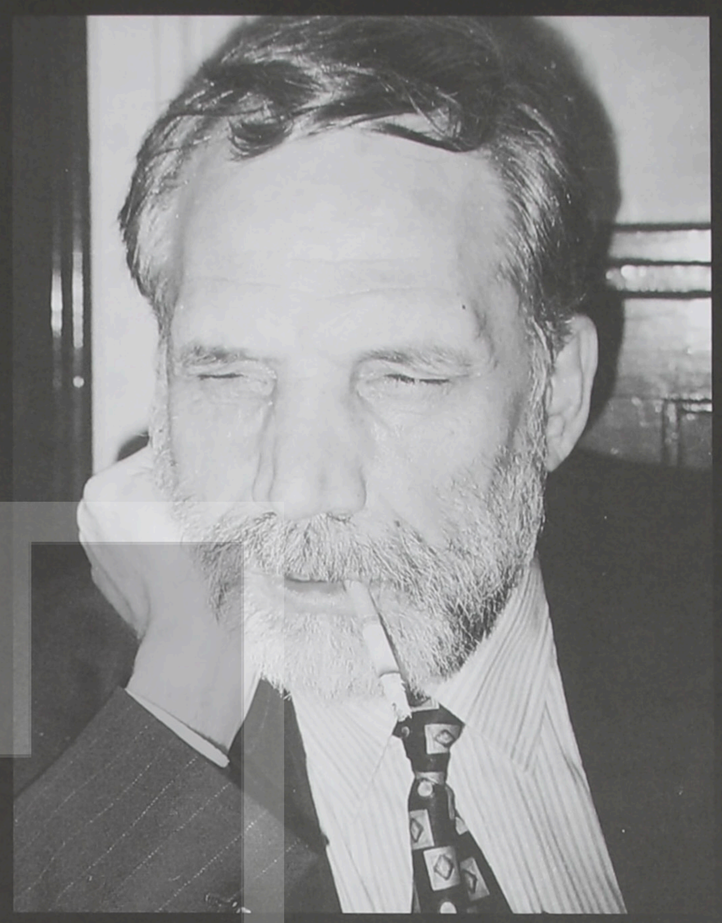

EŞBER YAĞMURDERELİ

TÜSTAV

ÖZGÜRLÜK VE DAYANIŞMA PARTİSİ

DÜŞÜNCE ÖZGÜRDÜR